

**1 Building A - North Elevation**  
scale 1 : 200

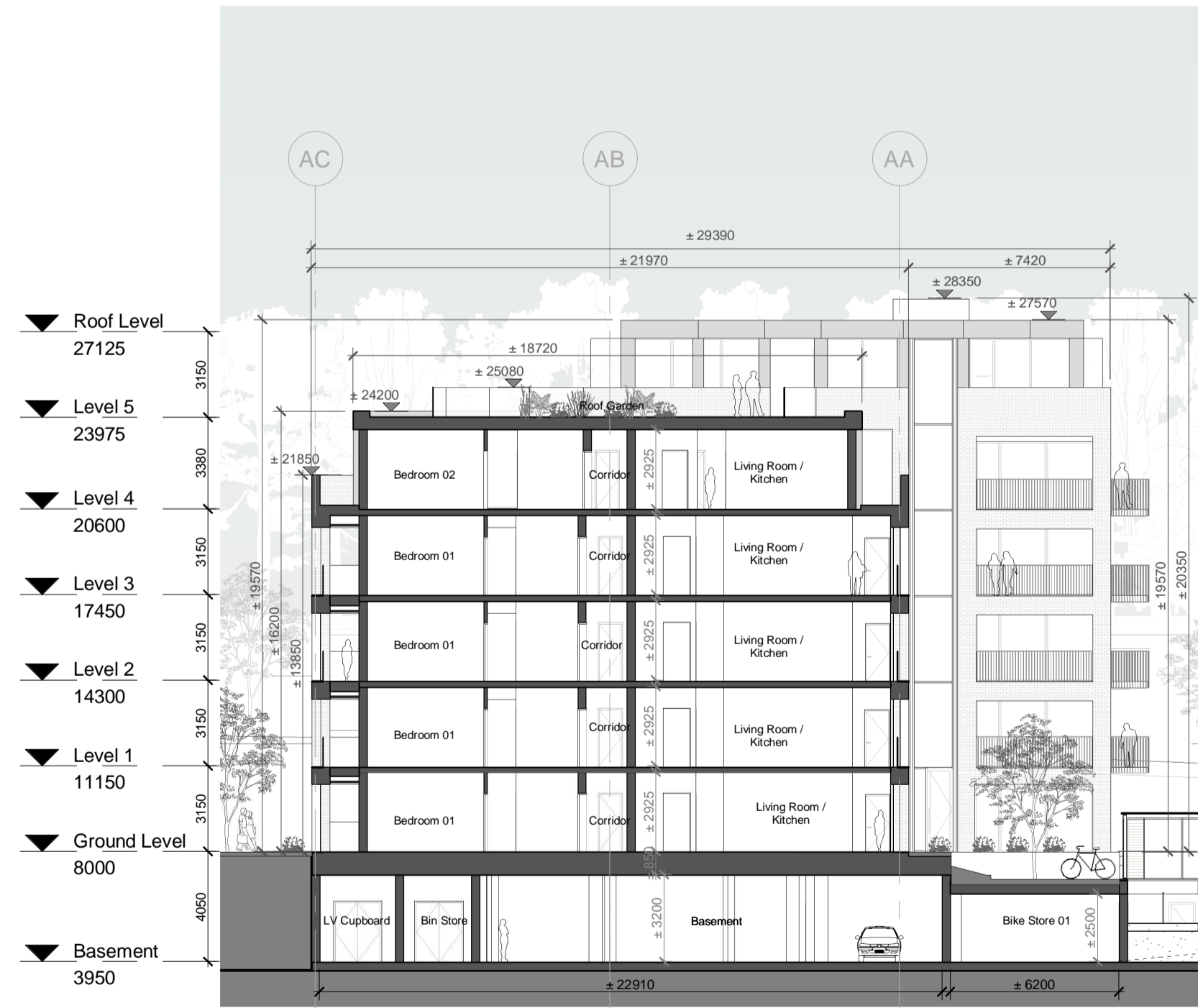

**2 Building A - East Elevation**  
scale 1 : 200



**3 Building A - Section AA**  
scale 1 : 200

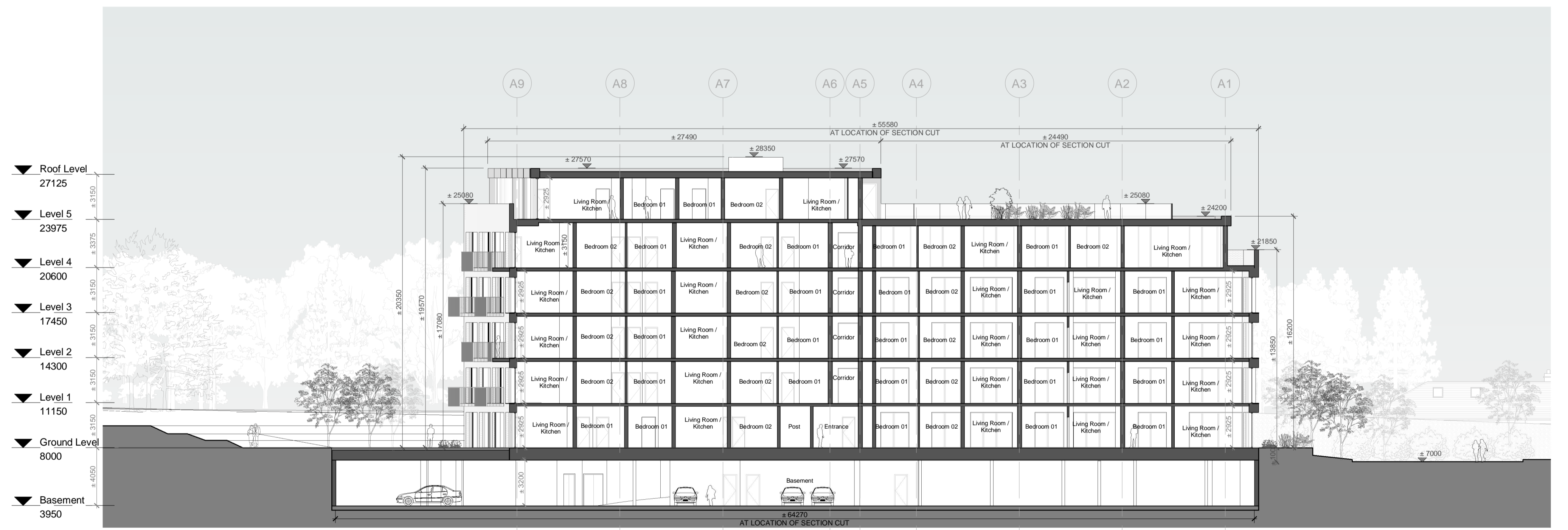

**4 Building A - Section BB**  
scale 1 : 200

NOTES

Check all dimensions on site. Do not rely on scaled dimensions. This drawing must be read in conjunction with all relevant contract documents.

This drawing is the property of Michael Collins Associates Ltd. (trading as MCA Architects). The drawing shall not be copied, reproduced or otherwise used without the consent of Michael Collins Associates Ltd.

**MATERIAL LEGEND**

- i. Selected Light Buff Brick
- ii. Selected Grey Brick
- iii. Frameless Glass Balustrade
- iv. Metal Louvre Panel
- v. Selected Framed Glazing
- vi. Selected Zinc Coated Cladding Panels
- vii. Grey Powder Coated Aluminium Balustrade & Balcony Fascia
- viii. Vertical Metal Fins
- ix. Selected Opaque Glass Balcony Divider

REFER TO BERNARD SEYMOUR LANDSCAPE ARCHITECTS' DRAWINGS FOR ALL LANDSCAPING INFORMATION.

REFER TO BARRETT MAHONY CONSULTING ENGINEERS' DRAWINGS FOR ALL STRUCTURAL, CIVIL & DRAINAGE INFORMATION.

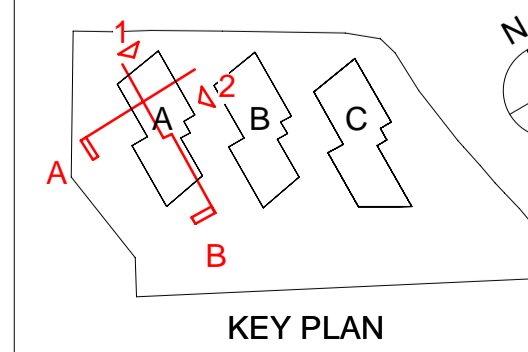

Rev	Date	Description	Dm	Chkd
P01	21-09-2020	Draft Pre-Application Consultation Issue	GV	GM
P02	19-10-2020	Issues for Pre-Application Consultation	GV	GM
P03	19-05-2021	Draft Planning Application Issue	GV	GM
P04	26-05-2021	Issued for Planning Application	GV	GM

Architecture • Interior Design • Masterplanning • Project Management

**MCA**  
ARCHITECTS

Client: GLL PRS Holdco Limited  
Project: 'KENELM' SHD, DEER PARK, HOWTH  
Drawing: Building A - Proposed Sections & Elevations  
Stage: PLANNING  
Status: FOR STAGE APPROVAL  
Drawing Number: HOW-MCA-01-ZZ-DR-A-1120

Job No: 2019.19  
Sheet: A1  
Scale: As indicated  
Status Code: S4

REVISION

P04